

Rapid City-Pennington County GIS



0 225 450 675 ft.

Map center: 44° 6' 38.9" N, 103° 9' 25.1" W

Scale: 1:2,400

Legend

- Roads**
- Not classified
 - Interstate
 - US Highway
 - SD Highway
 - County Highway
 - Main Road
 - Minor Arterial
 - Collector
 - Ramp
 - Paved Road
 - Unpaved Road
 - Unimproved Road
 - Trail
 - other
 - Not yet coded
- Township/Section lines**
- SECTION
 - TOWNSHIP
 - Parcel Boundary
 - Lot Lines
 - COUNTY BOUNDARY
 - LOT LINE
 - PARCEL LINE
 - ROAD ROW
 - RR ROW
 - SECTION LINE
 - TOWNSHIP LINE
 - WATER LINE
 - STATE BOUNDARY
 - PLSS Sections
 - County Line
 - City Boundaries
 - Rapid City



DISCLAIMER: This map is provided "as is" without warranty of any representation of accuracy, timeliness, or completeness. The burden for determining accuracy, completeness, timeliness, and reliability rests solely with the user. This map is provided for informational purposes only and should not be used for any legal or financial purpose. The user acknowledges and accepts the limitations of the map, including the fact that the data used to create the map is dynamic and is in a constant state of maintenance, correction, and update. This document does not represent a legal survey of the land. There are no restrictions on the distribution of printed Rapid City-Pennington County maps, other than the City of Rapid City copyright/credit notice must be legible on the print. The user agrees to recognize and honor in perpetuity the copyrights and other proprietary claims for the map(s) established or produced by the City of Rapid City or the vendors furnishing said terms to the City of Rapid City.

Rapid City-Pennington County GIS

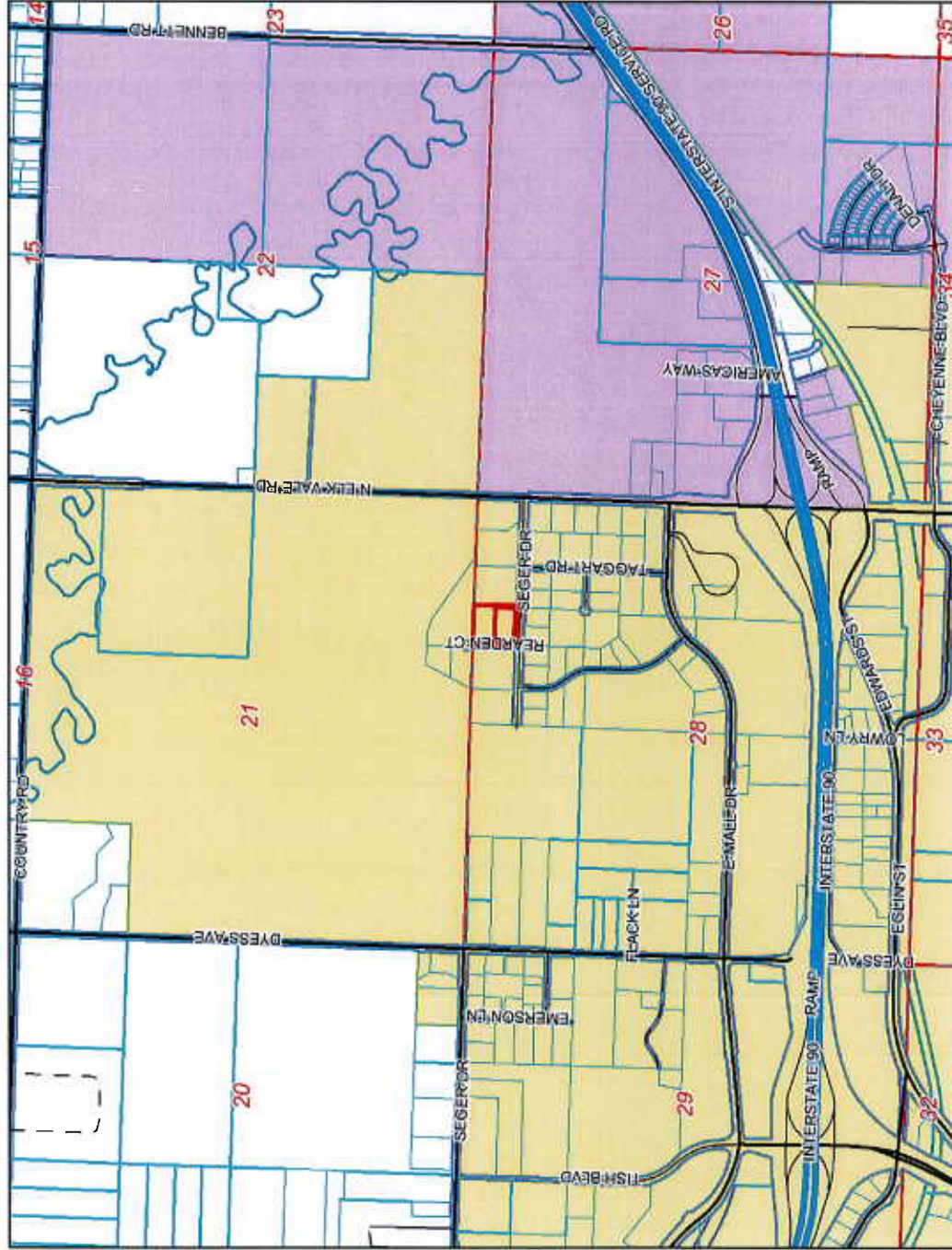

0 2250 4500 6750 ft.

Map center: 44° 6' 39" N, 103° 9' 25" W

DISCLAIMER: This map is provided "as is" without warranty of any representation of accuracy, timeliness, or completeness. The burden for determining accuracy, completeness, timeliness, merchantability, and fitness for use rests solely on the user. Rapid City and Pennington County make no representations of the accuracy, timeliness, or completeness of the map. The map is dynamic and is in a constant state of maintenance, correction, and update. This document does not represent a legal survey of the land. There are no restrictions on the distribution of printed Rapid City/Pennington County maps, other than the City of Rapid City copyright/credit notice must be legible on the print. The user agrees to recognize and honor in perpetuity the copyrights and other proprietary claims for the maps established or produced by the City of Rapid City or the vendors furnishing said maps to the City of Rapid City.

Legend

- Roads**
 - Not classified
 - Interstate
 - US Highway
 - SD Highway
 - County Highway
 - Main Road
 - Minor Arterial
 - Collector
 - Ramp
 - Paved Road
 - Unpaved Road
 - Unimproved Road
 - Trail
 - other
 - Not yet coded
- Township/Section lines**
 - SECTION
 - TOWNSHIP
 - Parcel Boundary
 - Lot Lines
 - COUNTY BOUNDARY
 - LOT LINE
 - PARCEL LINE
 - ROAD ROW
 - RR ROW
 - SECTION LINE
 - TOWNSHIP LINE
 - WATER LINE
 - STATE BOUNDARY
 - PLSS Sections
 - County Line
 - City Boundaries
 - Rapid City



Scale: 1:24,000

